

Report on DJI short-term analysis

Analysis date: Nov-20-2023

I. Time clusters

I.0. Long-term clusters

I.0.1. There is a medium D-Cluster arriving on Dec-11-2023.

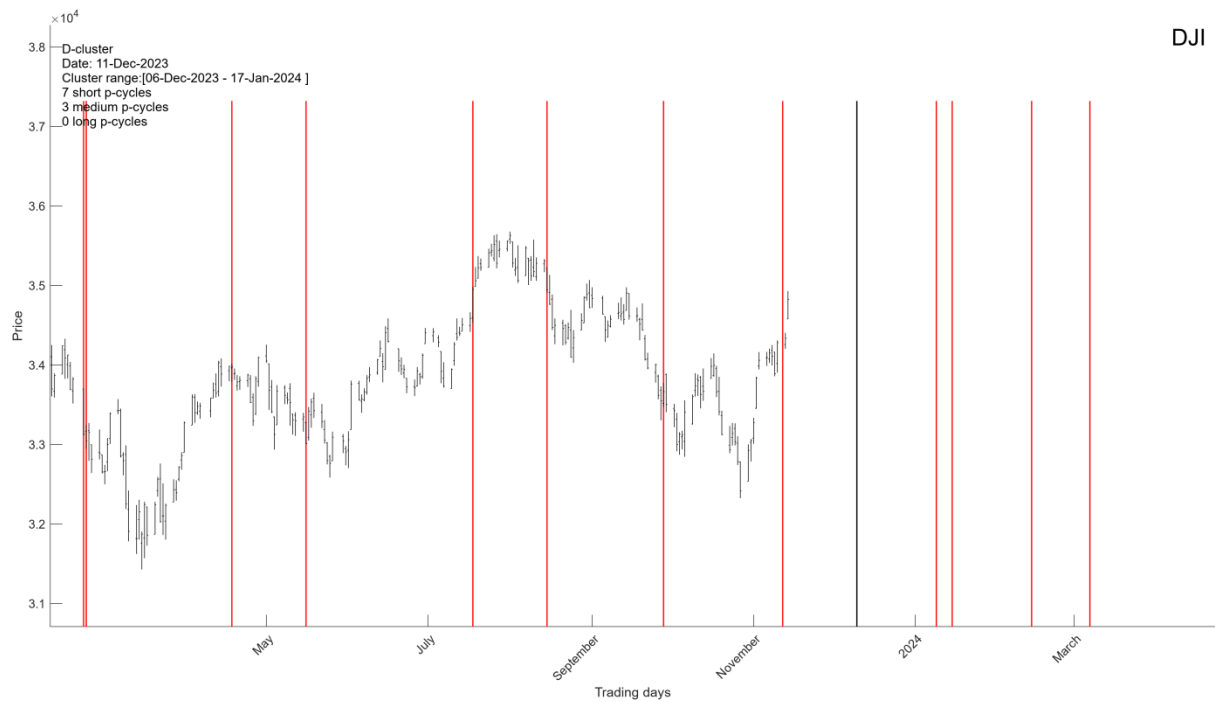

I.0.2. There is a 29-day up cycle composite arriving on Dec-15-2023 and a 34-day down cycle composite arriving on Nov-21-2023.

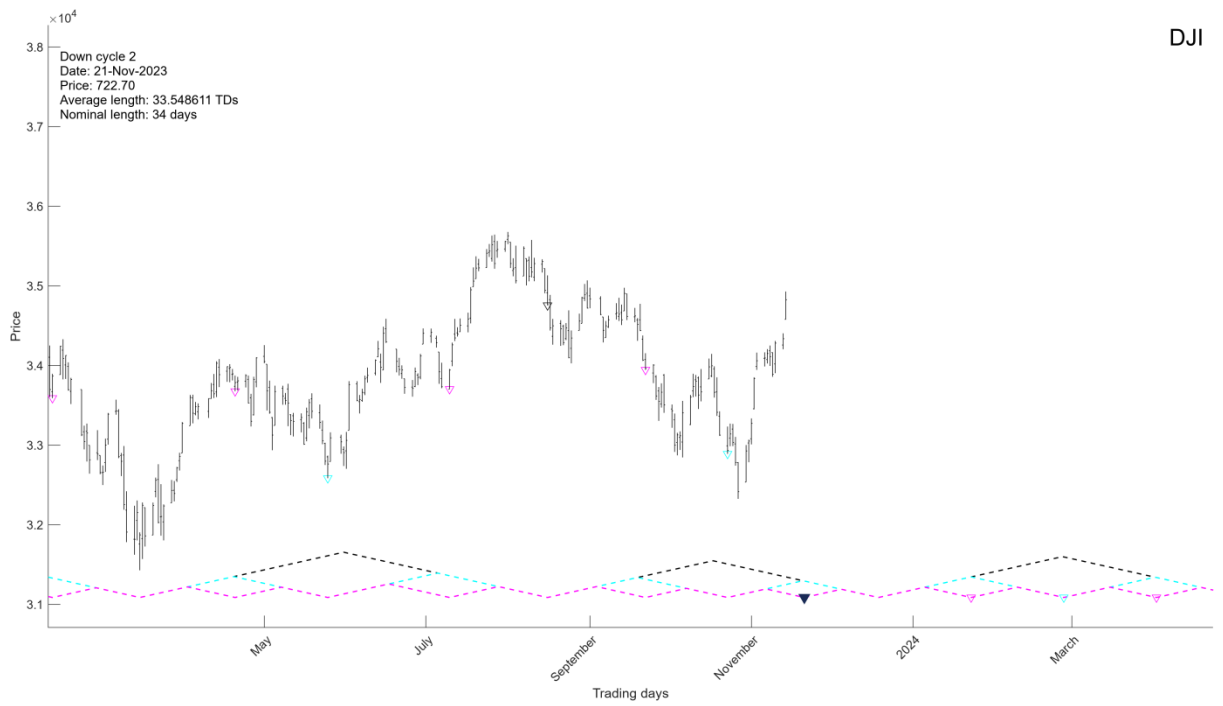
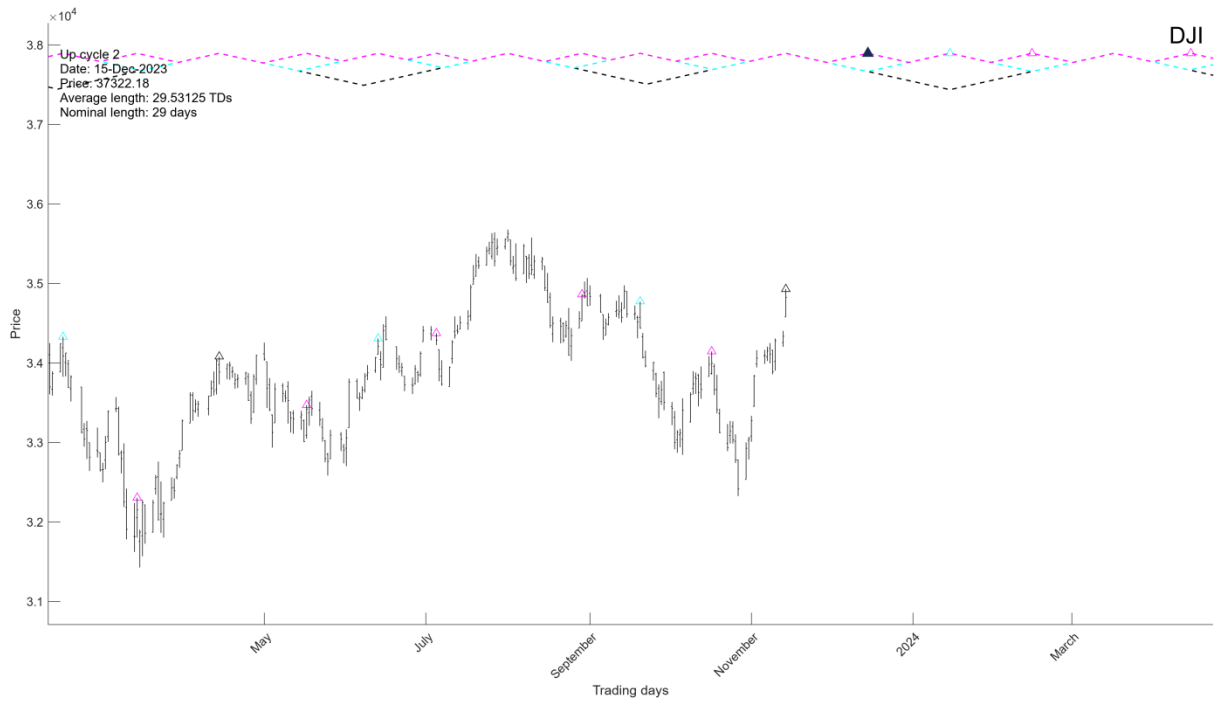

I.1. Short-term clusters

I.1.1. There are four intraday Clusters arriving on Nov-20-2023 at **10:35AM**, **12:40PM**, **13:45PM**, **14:15PM**, respectively. A D-cluster is arriving at **15:50PM**.

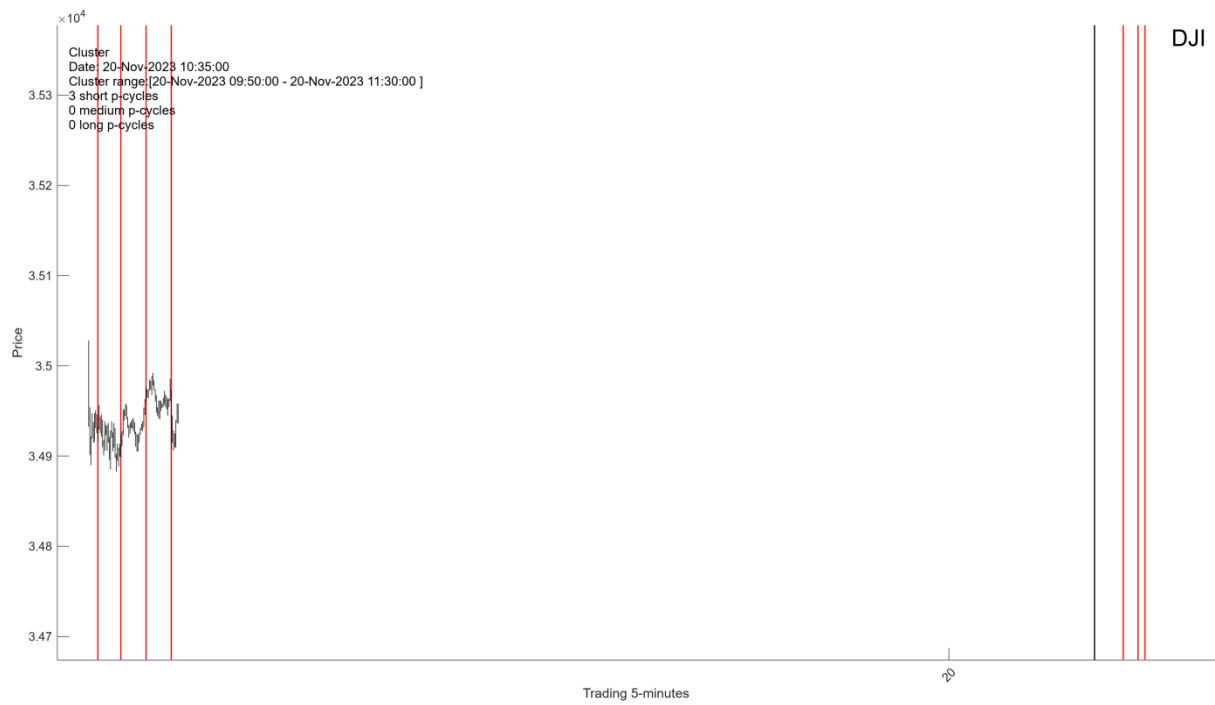





I.1.2. A 15-day up and down cycle composites are expected to arrive on **Nov-18-2023 at 13:05PM** and **Nov-25-2023 at 10:40AM**, respectively.

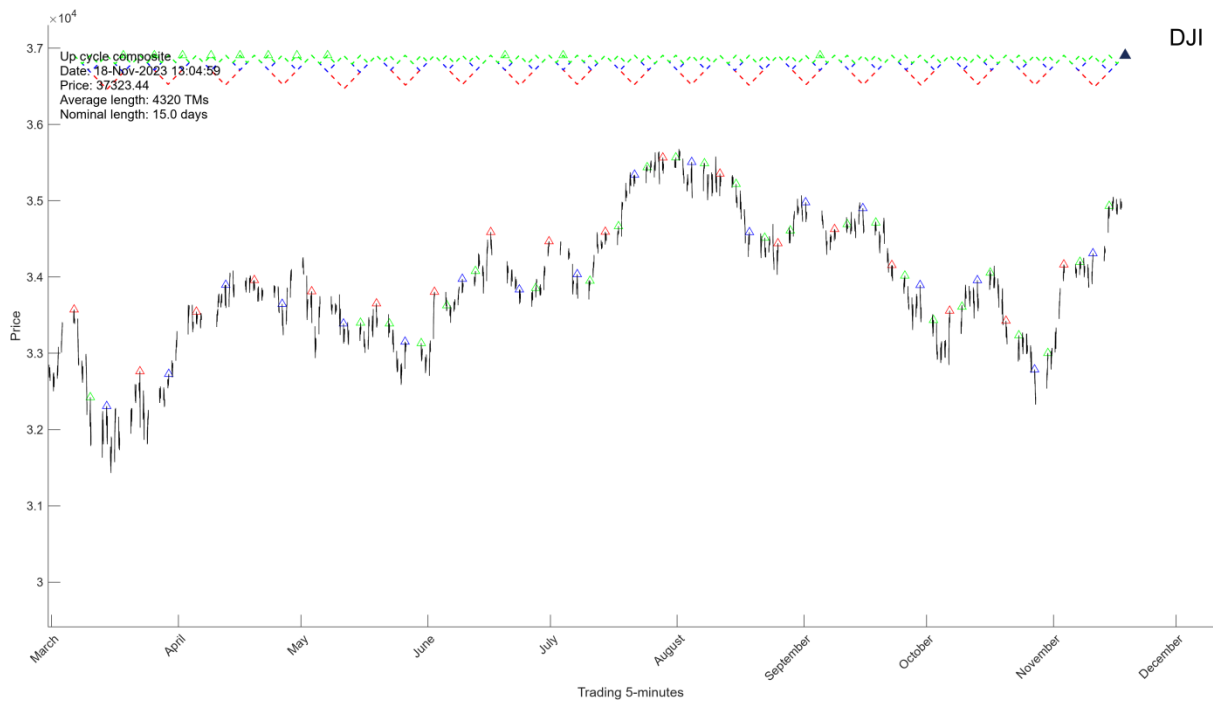

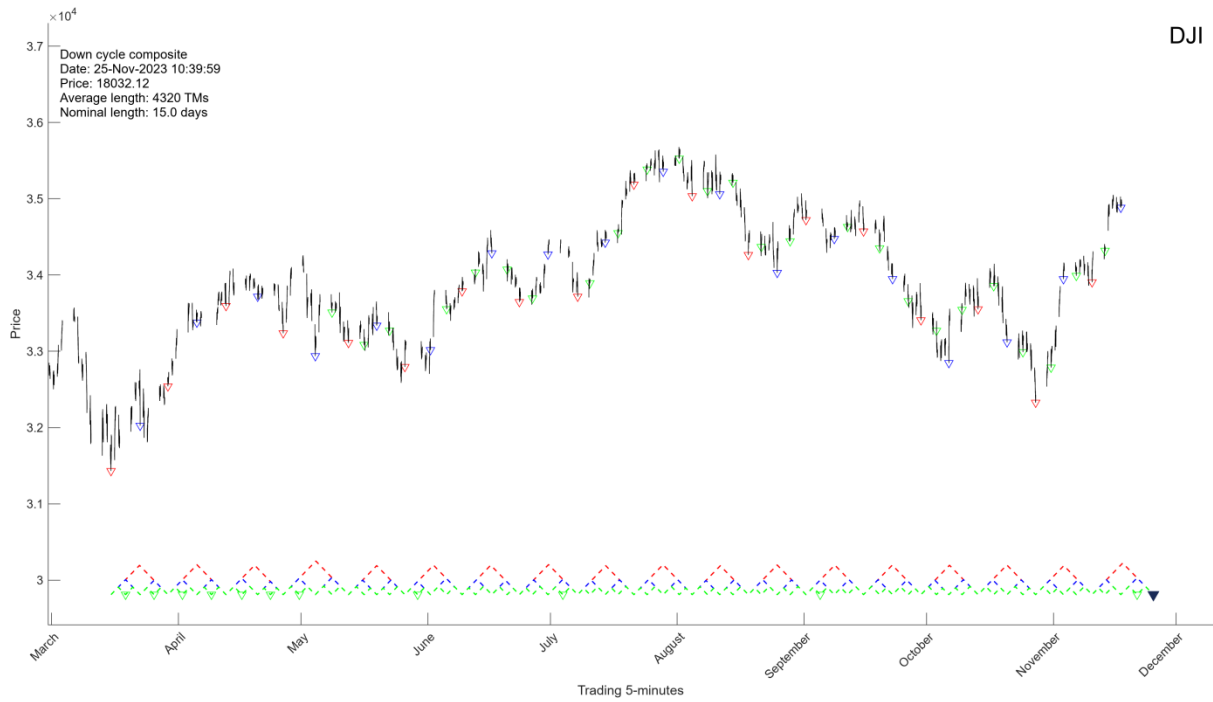

II. Price projection

II.1. Nov-16-2023 high makes perfect sense in terms of mid-term intraday geometry.

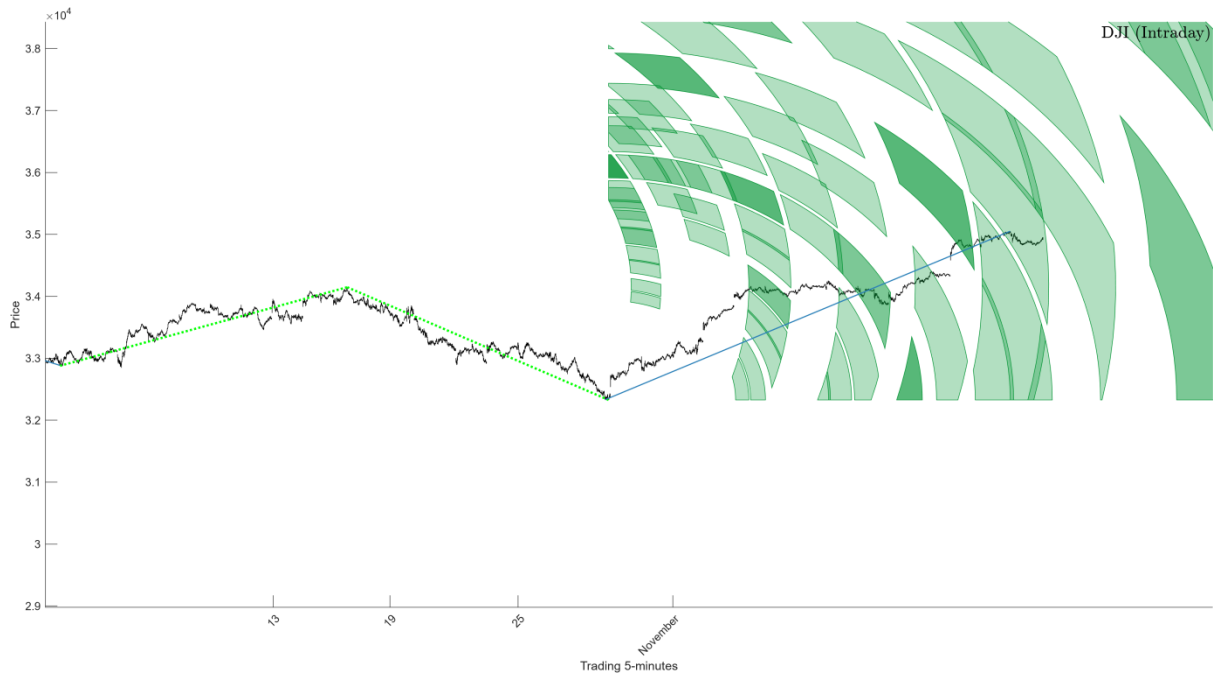

II.2. The next intersection point has price component of 36500 and time component of Nov-24-2023 at 10:50.

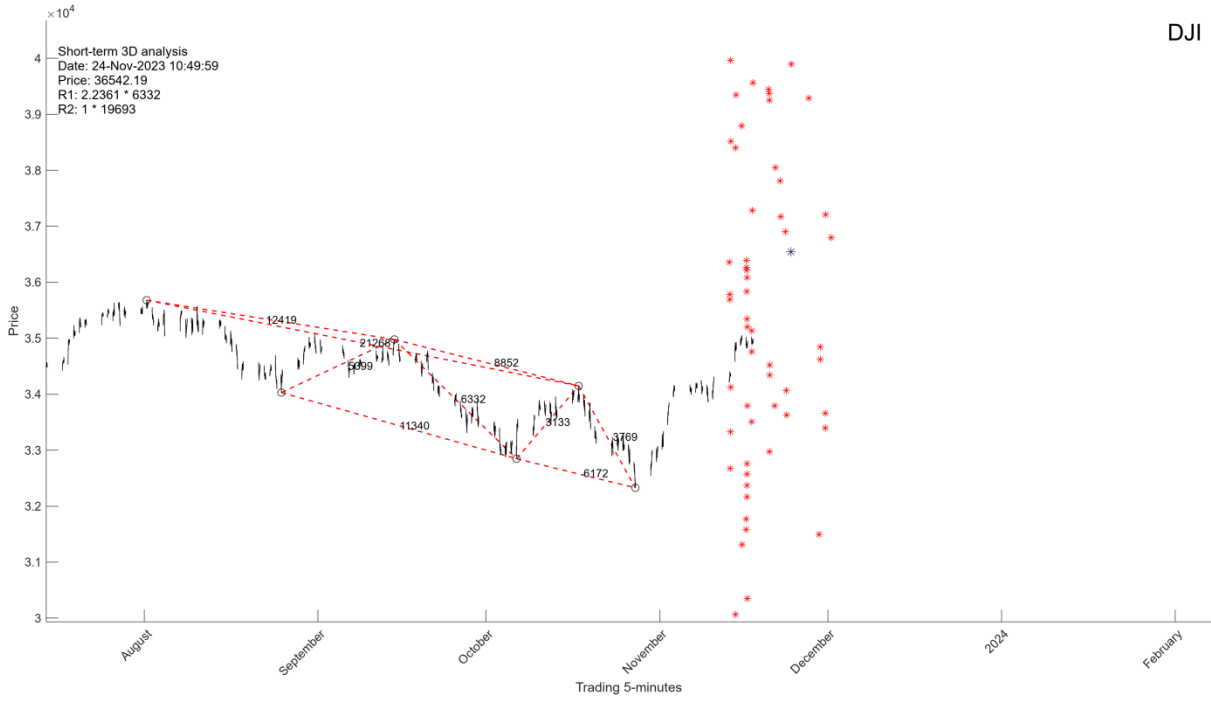

Report Summary

PLEASE SUBSCRIBE TO VIEW

III. Analytical conclusion

PLEASE SUBSCRIBE TO VIEW

IV. Trading recommendation

PLEASE SUBSCRIBE TO VIEW